

Patient report

Bio-Rad DATE: 02/23/2019
D-10 TIME: 02:54 AM
S/N: #DJ4I016123 Software version: 4.20-2
Sample ID: 10428411
Injection date 02/23/2019 02:44 AM
Injection #: 13 Method: HbA1c
Rack #: --- Rack position: 3

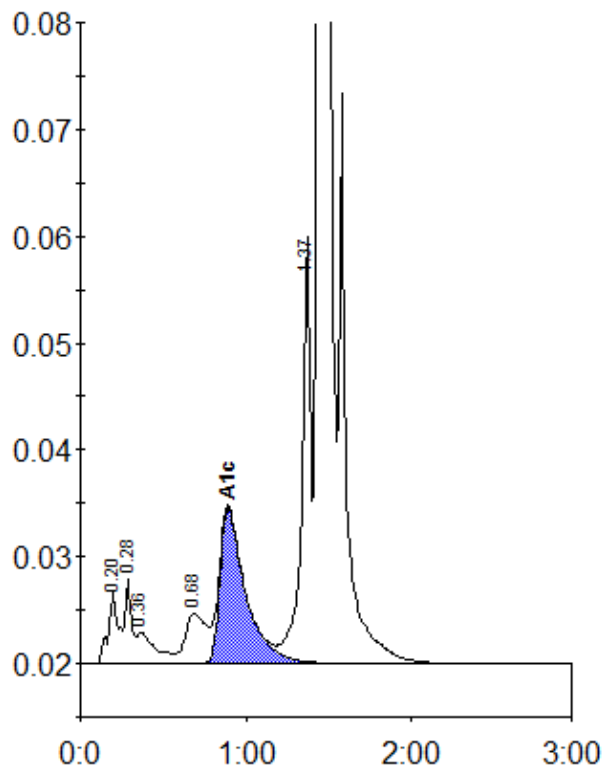

Peak table - ID: 10428411

Peak	R.time	Height	Area	Area %
A1a	0.20	6832	29481	1.2
A1b	0.28	7954	22382	0.9
Unknown	0.36	2927	22258	0.9
LA1c/CHb-1	0.68	4741	41096	1.7
A1c	0.89	14652	157930	8.9
P3	1.37	39970	148718	6.1
A0	1.44	631308	2018449	82.7
Total Area:			2440314	

Concentration:	%
A1c	8.9